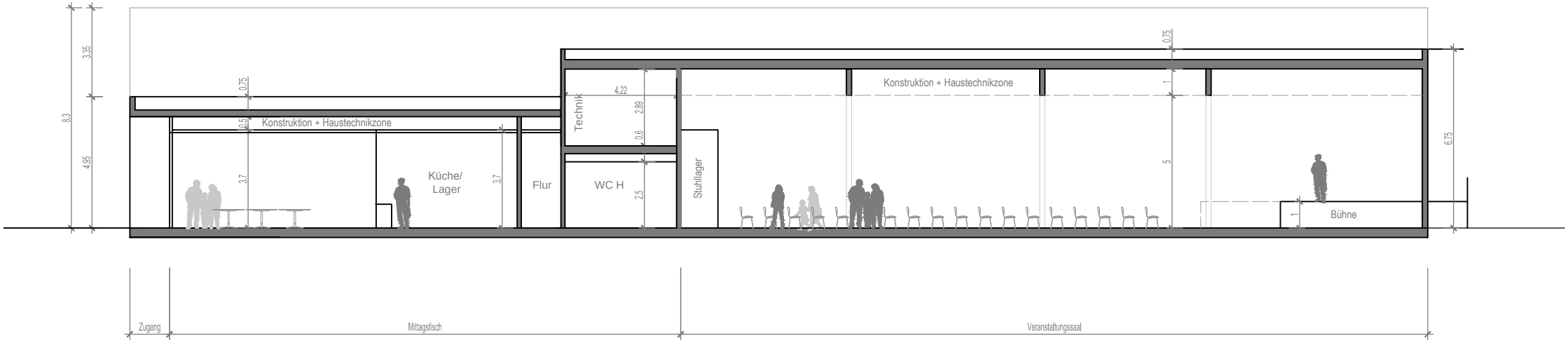

Schnitt B-B 1:200_A4

G + H. Architekten_14.07.2015