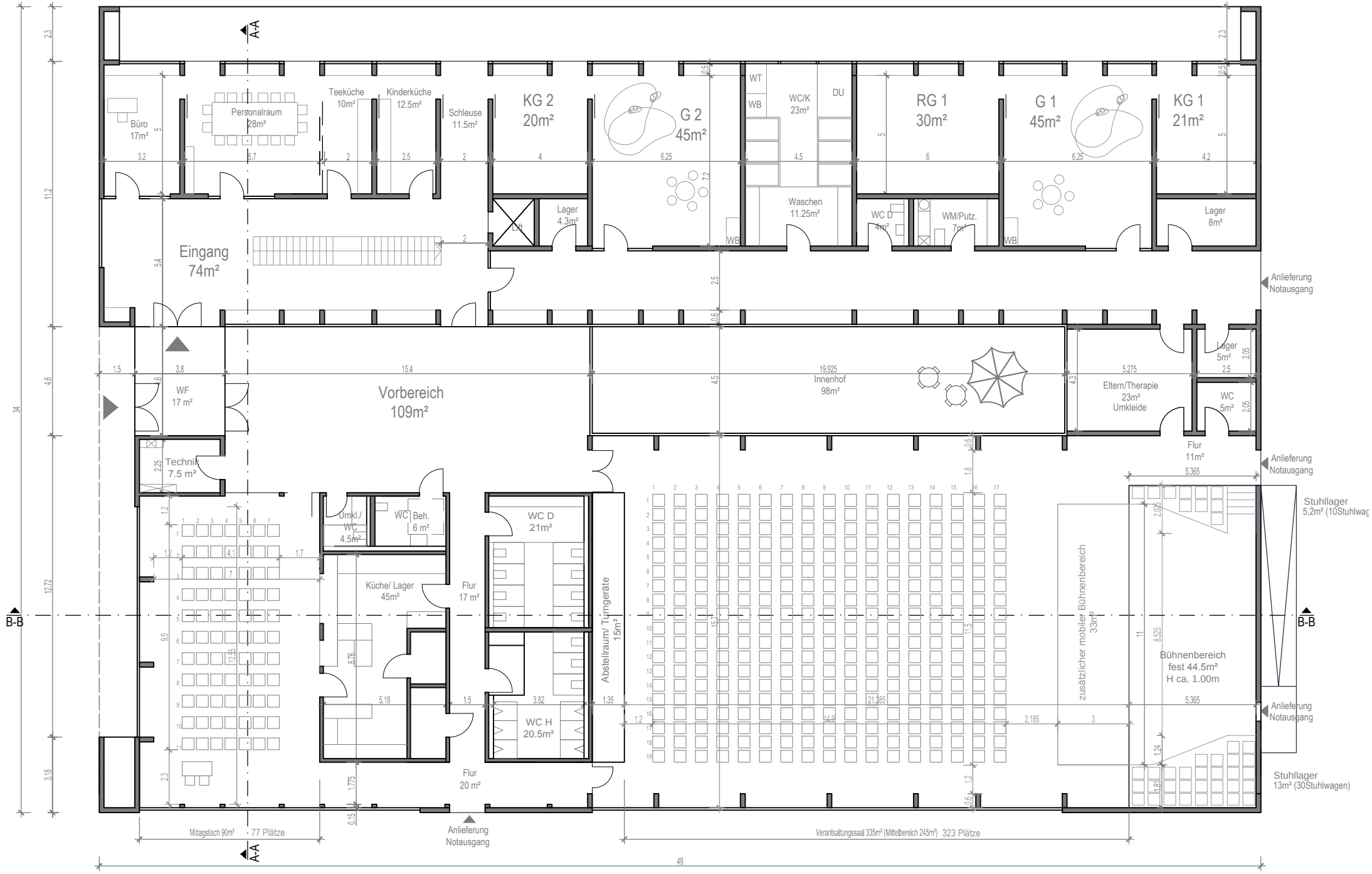

N

Erdgeschoss_Bestuhlung Variante 4 1:200_A4

G + H. Architekten_28.07.2015