Organigramm Gemeindeverwaltung Gottenheim

Gottenheim

Weinort am Tuniberg seit 1086 n.Chr.

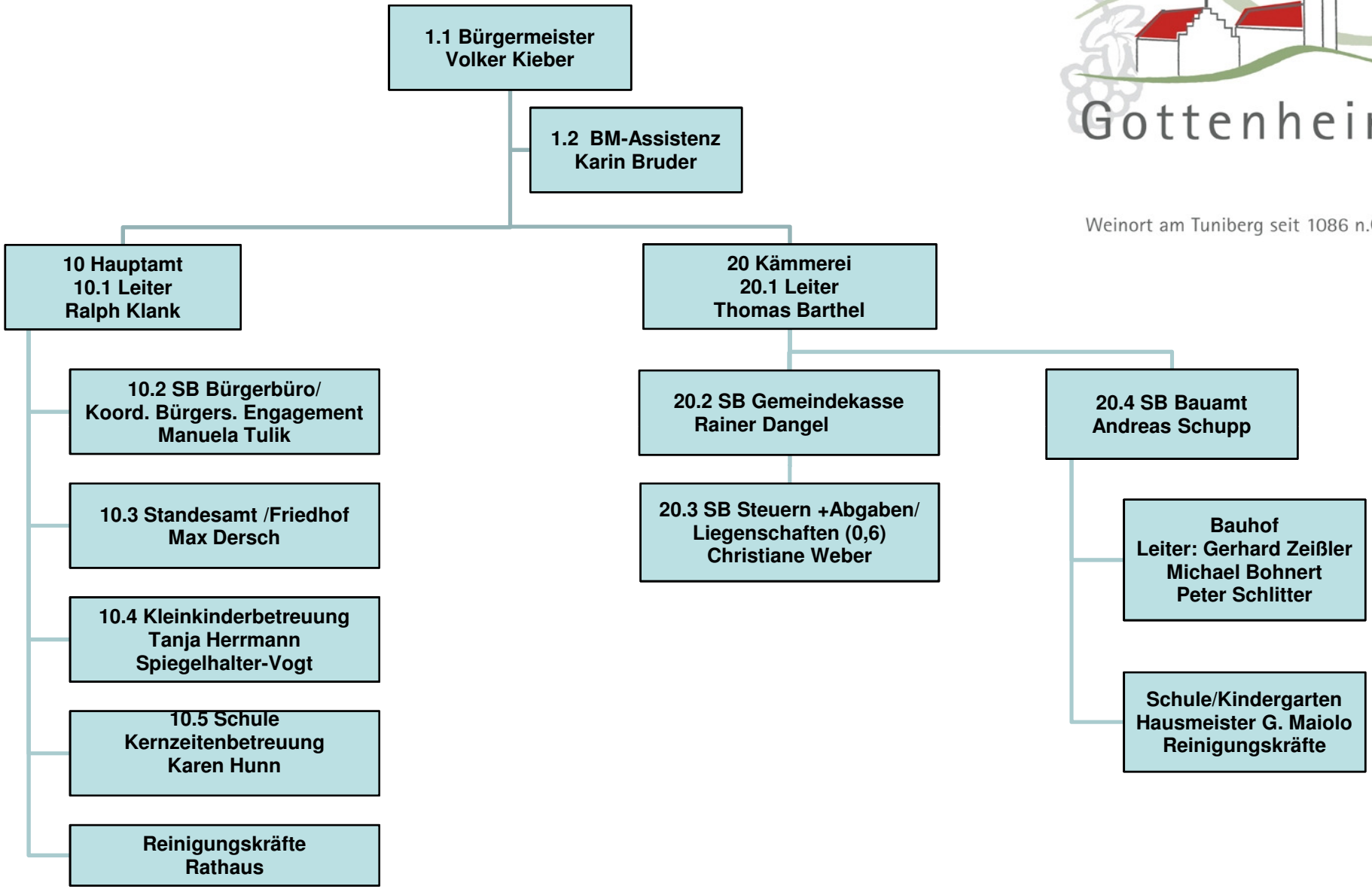

Stand: 11/2011